

Survey for: NAPCO PLASTICS CO.

(a Division of National Union Electric Co.),
a Delaware Corporation

600 Fillmore Street
Napoleon, OH 43545

Being a part of the Northeast quarter (1/4) of Section 13, Town 5 North, Range 6 East, Napoleon Township, City of Napoleon, Henry County, Ohio, lying in and containing all of Lots 1A, 2, 2A, 3, 7, 8, 9, 10 & 11. Also part of Lots 10, 17 & 18 & including a part of a vacated alley & a part of vacated Saur & relocated Fillmore Street, all in J.A. Stout's First Addition to the Village of Napoleon (now City), Henry County, Ohio.

Actual acreage in Parcel I, Schedule C is $\frac{2.81}{0.19}$ Acres
Total = 3.00 "

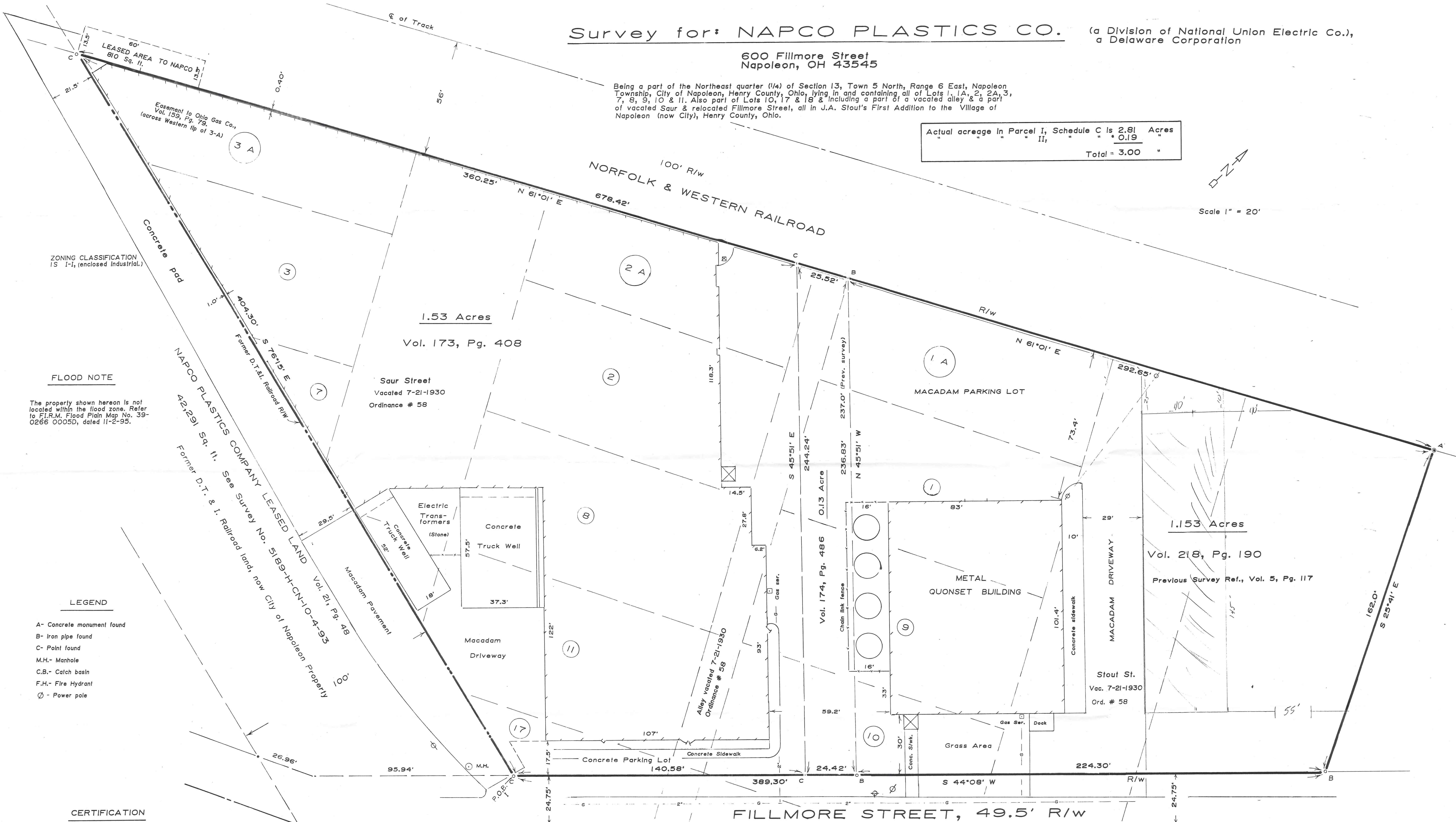
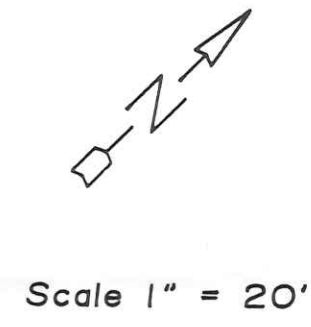

ZONING CLASSIFICATION
IS I-1, (enclosed Industrial.)

FLOOD NOTE
The property shown hereon is not located within the flood zone. Refer to F.I.R.M. Flood Plain Map No. 39-0266 0005D, dated 11-2-95.

- LEGEND
- A- Concrete monument found
 - B- Iron pipe found
 - C- Paint found
 - M.H.- Manhole
 - C.B.- Catch basin
 - F.H.- Fire Hydrant
 - ⊙ - Power pole

CERTIFICATION

I hereby certify to Napco Plastics Company, a Division of National Union Electric Company (a Delaware Corporation, Chicago Title Insurance Company and Small Paris, Inc.), that the Drawing herein is a representative of a true and accurate survey made by Paul J. Westhoven, that the premises were established by actual field measurements, that monuments were found or set hereon, and that all properties surveyed and described on the attached descriptions are contiguous along their entire common boundaries and are enclosed within the perimeter herein. I further certify that the right of way line for Fillmore Street are completely contiguous along the entire right of way. I further certify that there are no buildings or structure of any kind, or monument, iron pins, encroachments or easements located on said property other than those shown herein.



Paul J. Westhoven
Paul J. Westhoven, Registered Surveyor No. 5602
March 1, 1995, Survey No. 5189A-H-CN-3-16-95,

Recertified this _____ day of December, 1995.

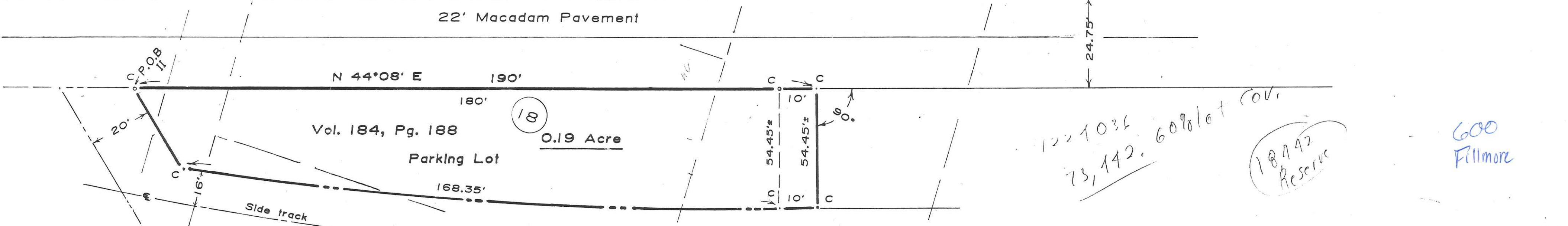

12-10-95 600/lot cov.
75,142.
18997 Reserve
600 Fillmore